Winslow Homer (1836-1910)

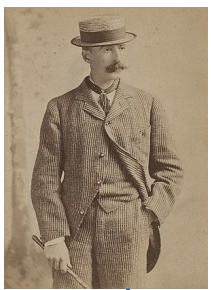

Pays : **États-Unis**

Sexe : Masculin

Naissance : **Boston (Mass.)**, 24-02-**1836**

Mort : Prouts Neck (Me.), 29-09-**1910**

Note : Peintre, aquarelliste, graveur, dessinateur

Domaines : Dessin. Arts décoratifs
Peinture

ISNI : ISNI **0000 0001 0872 7050** (**Informations sur l'ISNI**)

Winslow Homer (1836-1910) : œuvres (2 ressources dans data.bnf.fr)

Œuvres des beaux-arts et des arts décoratifs (2)

Old friends
(1894)

The life line
(1884)

Documents sur Winslow Homer (1836-1910) (30 ressources dans data.bnf.fr)

Livres (30)

Winslow Homer (2022)	, New York : The Metropolitan Museum of Art
Out of earshot (2020)	, Asma Naeem, Oakland : University of California press
Winslow Homer from poetry to fiction (2017)	, Reilly Rhodes, Contemporary and Modern Print Exhibitions. Laguna Niguel, California, Laguna Niguel, CA : Contemporary and Modern Print Exhibitions
Shipwreck ! (2012)	, Kathleen A. Foster, Philadelphia museum of art, Philadelphia (Pa.) : Philadelphia museum of art , cop. 2012
Winslow Homer's Empire State (2009)	, David Lake Prince, David Tatham, Syracuse : Syracuse university art galleries , 2009
Winslow Homer (2006)	, Judith C. Walsh, Eric Shanes, Marc Simpson [et autre(s)], [Chicago] ; Giverny : Terra foundation for american art , impr. 2006
Winslow Homer and his Cullercoats paintings (2021)	, David Tatham, Syracuse (N.Y.) : Syracuse university press , 2021
Winslow Homer and the camera (2018)	, Dana E. Byrd, Frank Henry Goodyear, Museum of art. Brunswick, Me., Brunswick (Maine) : Bowdoin college museum of art ; New Haven (Conn.) : in association with Yale university press
Winslow Homer (2013)	, Marc Simpson, Clark art institute. Williamstown, Mass., Williamstown (Mass.) : Sterling and Francine Clark Art Institute , 2013
Winslow Homer (2011)	, Gabrielle Townsend, Paris : Bibliothèque de l'image , DL 2011
Watercolors by Winslow Homer (2008)	, Martha Tedeschi, Kristi Dahm, Art institute. Chicago, Ill., Chicago : Art institute of Chicago , cop. 2008
Frederic Church, Winslow Homer and Thomas Moran (2006)	, New York : Bulfinch press , cop. 2006

Winslow Homer (2006)	, Judith C. Walsh, Eric Shanes, Marc Simpson [et autre(s)], [Paris] : le Passage ; Giverny ; [Chicago] : Terra foundation for american art , impr. 2006
The watercolors of Winslow Homer (2001)	, Miles J. Unger, New York ; London : W. W. Norton , 2001
Winslow Homer (1995)	, Franklin Kelly, Nicolai Cikovsky, Washington (D.C.) : National gallery of art ; New Haven (Conn.) : Yale university press , 1995
Winslow Homer (1992)	, David Tatham, Syracuse (N.Y.) : Syracuse University Press , 1992
Winslow Homer in Gloucester (1990)	, D. Scott Atkinson, Jochen Wierich, New York : Rizzoli , 1990
Winslow Homer in the 1890s (1990)	, Memorial art gallery. Rochester, N.Y., New York : Hudson Hills press : Memorial art gallery of the university of Rochester , 1990
Winslow Homer watercolors (1986)	, Helen A. Cooper, Yale university art gallery. New Haven, Conn., National gallery of art. Washington, D.C. [et autre(s)], Washington : National gallery of art ; New Haven ; London : Yale university press , 1986
Winslow Homer (2002)	, Elizabeth Johns, London ; Berkeley [Calif.] : University of California Press , 2002
Winslow Homer and the critics (2001)	, Margaret C. Conrads, Princeton (N.J.) : Princeton university press in association with the : Nelson-Atkins museum of art , cop. 2001
Awash in color (1993)	, Carol Troyen, Roy Perkinson, Sue Welsh Reed [et autre(s)], Boston : Museum of fine arts ; Boston ; Toronto ; London : Bulfinsh press-Little, Brown and Company , 1993
Winslow Homer in the 1890s (1990)	, Memorial art gallery. Rochester, N.Y., New York : Hudson Hills press : Memorial art gallery of the university of Rochester , 1990
Winslow Homer (1990)	, Symposium "Winslow Homer" (1986 ; Washington, D.C.), Washington : National gallery of art , 1990
Winslow Homer's images of Blacks (1988)	, Peter H. Wood, Karen C. C. Dalton, Houston : the Menil collection ; Austin (Tex.) : University of Texas press , cop. 1988
Winslow Homer (1962)	, Jean Gould, New York : Dodd, Mead , cop. 1962

A loan exhibition of Winslow Homer... (1947) , New York : Wildenstein , 1947

An Important group of paintings in oil and water color by Winslow Homer loaned by the Art institute of Chicago (1929) , Buffalo (N.Y.) , 1929

Winslow Homer (1914) , Kenyon Cox (1856-1919), New York : privately printed , 1914

[Recueil. Documentation sur Winslow Homer] None

Thèmes en relation avec Winslow Homer (1836-1910) (1 ressources dans data.bnf.fr)

Autres (1)

Civilisation -- États-Unis -- 19e siècle

Voir aussi (11 ressources dans data.bnf.fr)

À la BnF (1)

Notice correspondante dans Catalogue général

Sur le Web (10)

Notice correspondante dans Bibliothèque nationale d'Espagne

Notice correspondante dans Dbpedia

Notice correspondante dans Fichier d'autorité intégré de la Bibliothèque nationale allemande

Notice correspondante dans IdRef

Notice correspondante dans ISNI

Notice correspondante dans Library of Congress Authorities

Notice correspondante dans MusicBrainz

Notice correspondante dans VIAF

Notice correspondante dans Wikidata

Notice correspondante dans Wikipedia Francophone